

# PLAT OF SURVEY & TOPOGRAPHIC MAPPING

LOT 12 AND PART OF LOT 13 OF THORNE HEIGHTS  
A SUBDIVISION LOCATED IN THE SOUTH 1/2 OF SECTION 35, TOWN 4 NORTH,  
RANGE 15 EAST, WALWORTH COUNTY, WISCONSIN

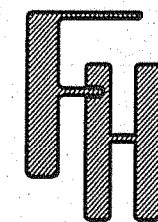

PLAT OF SURVEY &  
TOPOGRAPHIC MAPPING

TOWN OF WHITEWATER, WALWORTH COUNTY, WISCONSIN

WORK ORDERED BY --  
TOM FENNEL  
1012 HARBOUR COURT  
WHEELING, IL. 60090

FARRIS, HANSEN & ASSOCIATES, INC.  
ENGINEERING - ARCHITECTURE - SURVEYING  
7 RIDGEWAY COURT P.O. BOX 437  
ELKHORN, WISCONSIN 53121  
OFFICE: (262) 723-2098 FAX: (262) 723-5886

REVISIONS

PROJECT NO.  
7257  
DATE:  
03/28/2007  
SHEET NO.  
1 OF 1

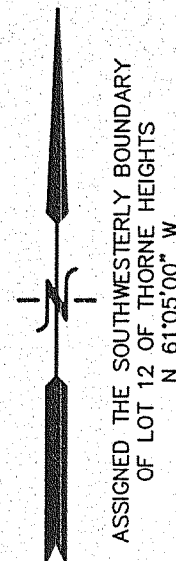

WHITEWATER LAKE  
WATER SURFACE ELEV.=872.4'

116' ALONG THE SHORE

SHED  
BOAT HOUSE

PROJECT PARCEL  
22,303 SQ. FT. (0.51 ACRES)

EXISTING RESIDENCE

LOT 13

FLOOR ELEVATION  
886.9

SEPTIC

DRAIN TILE LOCATED  
0.3' SOUTHERLY OF  
PROPERTY LINE

WELL HOUSE

AS BUILT  
FOUNDATION

BENCH MARK  
SET CHISELED "X"  
ON CONCRETE  
ELEV.=876.11'

DELIA AVENUE  
60' WIDE R.O.W.

FOUND GATE POST  
IN CONCRETE

EXISTING GRAVEL  
DRIVE

EAST LAKE SHORE DRIVE  
66' WIDE R.O.W.

- LEGEND
- = FOUND IRON PIPE STAKE
  - = SET IRON REBAR STAKE
  - = UTILITY POLE LOCATED
  - = GUY WIRE LOCATED
  - = UTILITY BOX LOCATED
  - ▲ = SEPTIC VENT LOCATED
  - {XXX} = RECORDED AS

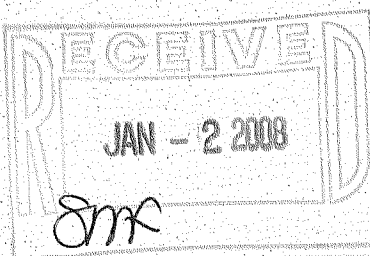

NOTE: COPIES OF THIS MAP TO WHICH THE FOLLOWING CERTIFICATE  
WILL APPLY SHOW THE SURVEYOR'S ORIGINAL SEAL AND SIGNATURE  
IN RED INK. COPIES BY ANY OTHER MEANS MAY HAVE ALTERATIONS  
WHICH DO NOT REPRESENT THE SURVEYOR'S WORK PRODUCT.

I HEREBY CERTIFY THAT THE ABOVE DESCRIBED PROPERTY HAS BEEN  
SURVEYED UNDER MY DIRECTION AND THAT THE ABOVE MAP IS A TRUE  
REPRESENTATION THEREOF AND SHOWS THE SIZE AND LOCATION OF  
THE PROPERTY AND ITS EXTERIOR BOUNDARIES. THIS SURVEY IS  
MADE FOR THE USE OF THE PRESENT OWNERS OF THE PROPERTY, AND  
ALSO THOSE WHO PURCHASE, MORTGAGE, OR GUARANTEE THE TITLE  
THERE TO WITHIN ONE YEAR FROM THE DATE HEREOF.

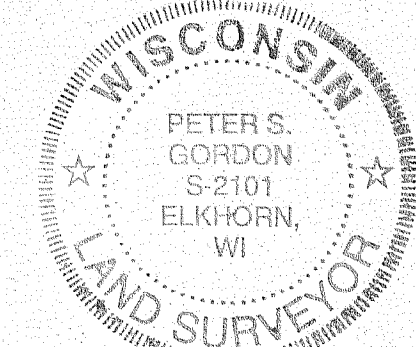

DATE: 03/28/2007

REVISED 07-03-2007  
TO SHOW SIZE & LOCATION OF  
PROPOSED RESIDENCE

REVISED 11-08-2007  
TO SHOW SIZE & LOCATION OF  
AS BUILT FOUNDATION

PETER S. GORDON R.L.S. 2101

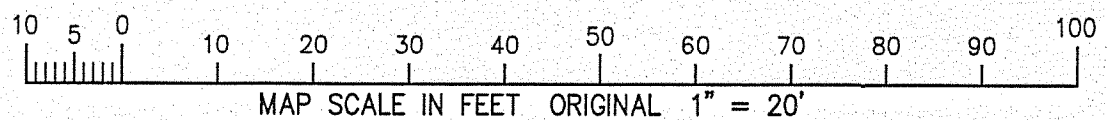

11/8/2007 X:\Projects\7257\DCAD\SURVTOPO\_20070328

NOV 08 2007

DTH-12

415-1144